

1000

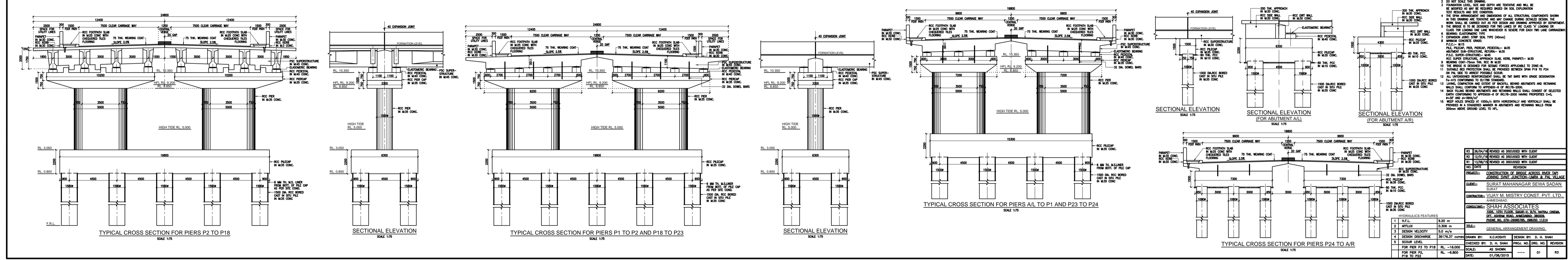
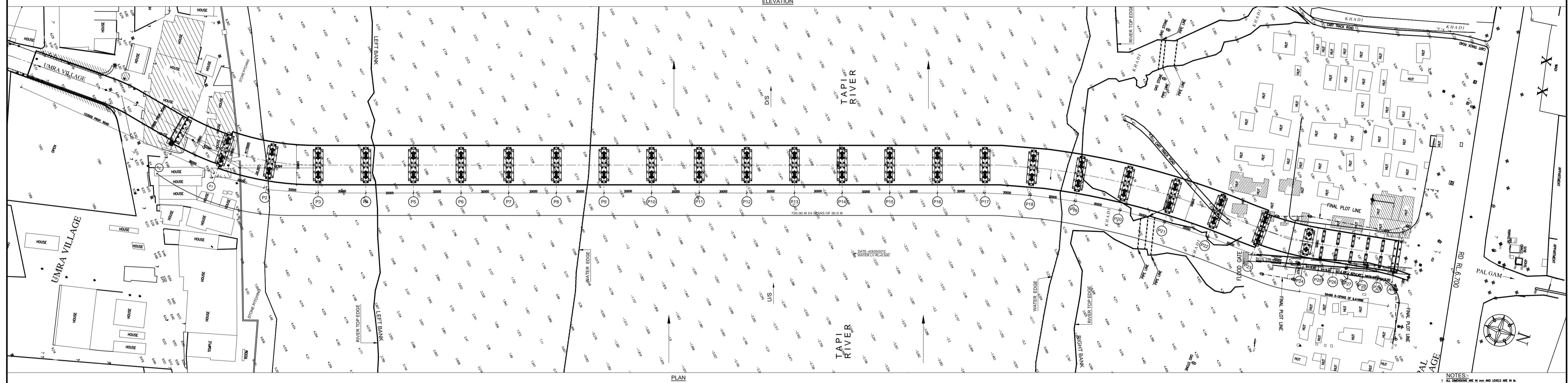
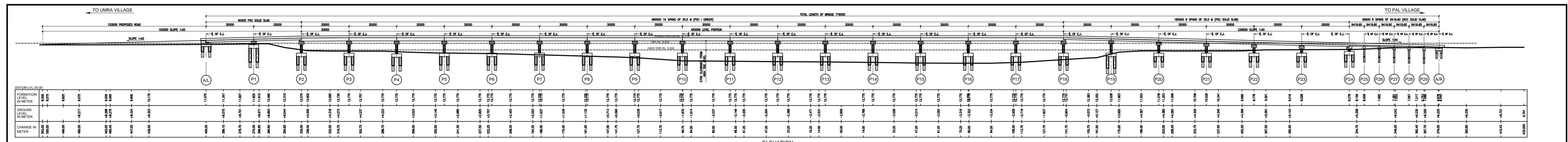

**NOTES:**

1. ALL DIMENSIONS ARE IN METERS UNLESS OTHERWISE SPECIFIED.
2. THE BRIDGE SHALL BE CONSTRUCTED IN ACCORDANCE WITH THE SPECIFICATIONS AND STANDARDS OF THE GOVERNMENT OF INDIA AND THE STATE OF GUJARAT.
3. THE BRIDGE SHALL BE CONSTRUCTED IN ACCORDANCE WITH THE SPECIFICATIONS AND STANDARDS OF THE GOVERNMENT OF INDIA AND THE STATE OF GUJARAT.
4. THE BRIDGE SHALL BE CONSTRUCTED IN ACCORDANCE WITH THE SPECIFICATIONS AND STANDARDS OF THE GOVERNMENT OF INDIA AND THE STATE OF GUJARAT.
5. THE BRIDGE SHALL BE CONSTRUCTED IN ACCORDANCE WITH THE SPECIFICATIONS AND STANDARDS OF THE GOVERNMENT OF INDIA AND THE STATE OF GUJARAT.
6. THE BRIDGE SHALL BE CONSTRUCTED IN ACCORDANCE WITH THE SPECIFICATIONS AND STANDARDS OF THE GOVERNMENT OF INDIA AND THE STATE OF GUJARAT.
7. THE BRIDGE SHALL BE CONSTRUCTED IN ACCORDANCE WITH THE SPECIFICATIONS AND STANDARDS OF THE GOVERNMENT OF INDIA AND THE STATE OF GUJARAT.
8. THE BRIDGE SHALL BE CONSTRUCTED IN ACCORDANCE WITH THE SPECIFICATIONS AND STANDARDS OF THE GOVERNMENT OF INDIA AND THE STATE OF GUJARAT.
9. THE BRIDGE SHALL BE CONSTRUCTED IN ACCORDANCE WITH THE SPECIFICATIONS AND STANDARDS OF THE GOVERNMENT OF INDIA AND THE STATE OF GUJARAT.
10. THE BRIDGE SHALL BE CONSTRUCTED IN ACCORDANCE WITH THE SPECIFICATIONS AND STANDARDS OF THE GOVERNMENT OF INDIA AND THE STATE OF GUJARAT.
11. THE BRIDGE SHALL BE CONSTRUCTED IN ACCORDANCE WITH THE SPECIFICATIONS AND STANDARDS OF THE GOVERNMENT OF INDIA AND THE STATE OF GUJARAT.
12. THE BRIDGE SHALL BE CONSTRUCTED IN ACCORDANCE WITH THE SPECIFICATIONS AND STANDARDS OF THE GOVERNMENT OF INDIA AND THE STATE OF GUJARAT.
13. THE BRIDGE SHALL BE CONSTRUCTED IN ACCORDANCE WITH THE SPECIFICATIONS AND STANDARDS OF THE GOVERNMENT OF INDIA AND THE STATE OF GUJARAT.
14. THE BRIDGE SHALL BE CONSTRUCTED IN ACCORDANCE WITH THE SPECIFICATIONS AND STANDARDS OF THE GOVERNMENT OF INDIA AND THE STATE OF GUJARAT.
15. THE BRIDGE SHALL BE CONSTRUCTED IN ACCORDANCE WITH THE SPECIFICATIONS AND STANDARDS OF THE GOVERNMENT OF INDIA AND THE STATE OF GUJARAT.
16. THE BRIDGE SHALL BE CONSTRUCTED IN ACCORDANCE WITH THE SPECIFICATIONS AND STANDARDS OF THE GOVERNMENT OF INDIA AND THE STATE OF GUJARAT.
17. THE BRIDGE SHALL BE CONSTRUCTED IN ACCORDANCE WITH THE SPECIFICATIONS AND STANDARDS OF THE GOVERNMENT OF INDIA AND THE STATE OF GUJARAT.
18. THE BRIDGE SHALL BE CONSTRUCTED IN ACCORDANCE WITH THE SPECIFICATIONS AND STANDARDS OF THE GOVERNMENT OF INDIA AND THE STATE OF GUJARAT.
19. THE BRIDGE SHALL BE CONSTRUCTED IN ACCORDANCE WITH THE SPECIFICATIONS AND STANDARDS OF THE GOVERNMENT OF INDIA AND THE STATE OF GUJARAT.
20. THE BRIDGE SHALL BE CONSTRUCTED IN ACCORDANCE WITH THE SPECIFICATIONS AND STANDARDS OF THE GOVERNMENT OF INDIA AND THE STATE OF GUJARAT.

DESIGNED BY: SURAT MAHANAGAR SEWA SADAN

DATE: 01/08/2015

2000

SIZE:- 80" x 40"  
 SCALE:- 1:1  
 PLOT STYLE:- MONOCROME