



SURAT MUNICIPAL CORPORATION
PUBLIC INFRASTRUCTURE CELL
QUOTATION/CONSENT FORM

Date: 09.10.2025		
Name of Work: Carrying out review of Structural designs proposed New U.G Boys and U.G Girls Hostel at SMIMER Campus, Umarwada, Surat, as a Structural Expert		
Tender Amt : -----	EMD Amt. 5,000/-	Tender Fee ----
Validity Period: 120 Days	Agency Category:	“with valid License/ Registration from SMC”
REQUIRED DOCUMENTS		
1	Professional Tax Registration Certificate/ Registration Certificate/NABL Accreditation Certificate	YES
2	GST Registration Certificate	YES
3	License/ Registration as a Structural Expert	YES
TENDER AVAILABILITY		
ISSUING AUTHORITY	Executive Engineer, Public Infra. Cell	
ISSUING OFFICE	School No. 16, beside Maruti True Value, Near Soham Circle, Althan Canal Road, Althan, Surat – 395017	
INVITING AUTHORITY	Executive Engineer, Public Infra. Cell	
<u>SUBMISSION DATE</u> Last Date: 18.10.2025 Time - 18:00 P.M.		<u>SUBMITTED TO,</u> EXECUTIVE ENGINEER: School No. 16, beside Maruti True Value, Near Soham Circle, Althan Canal Road, Althan, Surat – 395017
<p>The Contractor shall be liable to the payment of all the Central/ State/Local Bodies' Levies, taxes or duties etc.</p> <p>GST (Goods & Service Tax) has come in existence from 1st July, 2017. Contractor / Successful Bidder is bound to pay any amount of GST prescribed by the Govt. of India as per the Terms of Contract agreed upon during execution of this Contract.</p> <p>If imposition of any other new Taxes / Duties / Levies / Cess or any other incidentals etc. or any increase in the existing Taxes / Duties/ Levies / Cess or any other incidentals etc., are imposed during the contract, the same shall be borne by the Contractor / Successful Bidder only, in no case SMC shall be Liable for the same.</p> <p>Note :- The Rates mentioned in BOQ are excluding GST. GST will be reimbursed separately (if applicable as per the opinion of Account department of SMC / GST Consultant of SMC) as per the prevailing GST Rates decided by the Government. The contractor is invariably bound to any changes in GST Rates made during the work. The payment (if applicable) for GST will be only released only after the applicable Amount reflects on Government portal. Decision of Account Department of SMC regarding applicable GST Rates will be final.</p>		
<p>SIGNATURE OF ISSUING AUTHORITY</p> <p>Sd/- EXECUTIVE ENGINEER PUBLIC INFRA. CELL SURAT MUNICIPAL CORPORATION</p>		



SURAT MUNICIPAL CORPORATION
PUBLIC INFRASTRUCTURE CELL

To:-

PIC/Outward / No.: 1106

Date: 09.10.2025

Subject :- Carrying out review of Structural Designs proposed New U.G Boys and U.G Girls Hostel at SMIMER Campus, Umarwada, Surat, as a Structural Expert

You are requested to send your sealed quotation subscribed to as "Carrying out review of Structural designs proposed New U.G Boys and U.G Girls Hostel at SMIMER Campus, Umarwada, Surat, as a Structural Expert" Quotation should reach at office of the undersigned on or before **Dt. 18.10.2025, 18:00 hrs.**

Sr. No.	Description	Quantity	Unit	Quoted Rate	Amount
The work includes review of structural design of 2 identical buildings connected with a common basement (-2 levels). Each building has G+20 Floors. Slab area for each building is approximately 2,10,000 sq.ft.					
1.	Carrying out review of Structural designs proposed New U.G Boys and U.G Girls Hostel at SMIMER Campus, Umarwada, Surat (for height more than 45 meters)				
	(A) Building 1	2,10,000	Sq.ft.		
	(B) Building 2 (must be @ 50% of the Rate quoted for Building 1 above)	2,10,000	Sq.ft.		
	TOTAL AMOUNT				
	TOTAL RS. IN WORDS:				

Condition of work:

- 1 Quotation once offered shall not be withdrawn except with permission of the competent authority. Measurements and Quantity shown above are indicative only. Payments shall be made as per actual measurements taken on Site.
- 2 Quotation shall be sent in Sealed Cover with a description of Name of Work and Details of Sender as well as receiver and **sent through Speed Post or in person at address mentioned below**. SMC shall not be responsible if Covers are not received within stipulated time.
- 3 **Sealed Covers shall be sent to (in person or by Speed Post): The Executive Engineer, Public Infrastructure Cell, School No. 16, beside Maruti True Value, Near Soham Circle, Althan Canal Road, Surat - 395017**
- 4 Quotation once accepted shall be binding to the contractor.
- 5 Conditional Quotations are straight away subject to rejection.
- 6 All duties/ taxes levied by S.M.C. and Govt. shall be payable by the contractor.
- 7 The rate quoted by the agency should be inclusive of all taxes, Service charges and **Excluding GST**.
- 8 The decision of Competent Authority of SMC shall be final in respect of disputes whatsoever arise.
- 9 It is mandatory to submit **E.M.D. of Rs. 5,000/-** with Quotation in form of Demand Draft / Pay order. Failing to this will result in rejection of quotation / bid.
- 10 Multiplication of Rates with Quantity shall have precedence over the amount in case of ambiguity.
- 11 **Successful contractor will submit Security Deposit at 2% of the approved Tender Amount.**
- 12 Successful tenderer must execute Agreement incl. Surety and Undertaking on the Stamp Paper of **Rs. 300/- within 15 Days** of issuing Work Order.
- 14 The successful tenderer shall be constituted according to and subject to Laws in India and State of Gujarat and under the jurisdiction of Courts of Gujarat at Surat City.
- 16 As far as the rates are concerned, the Competent Authority / SMC will finalize the rates & will obtain necessary consent if required so.
- 17 Bidder shall be required to submit the enlisted documents along with Bid, E.M.D. If documents are insufficient or it does not match the required criteria mentioned below, then the Bid of the bidder shall not be qualified Mainly bidder shall fulfill following the qualification.
 - (a) Registration with SMC as a **Structural Expert to review structures having height more than 45 meters.**
 - (b) Professional Tax Registration Certificate & GST Registration Certificate.
 - (c) EMD of Rs. 5,000 in form of Demand Draft / Pay order.
- 18 Payment will be made on actual square feet of the building slab areas.

Sd/-
Executive Engineer
Public Infra. Cell
Surat Municipal Corporation

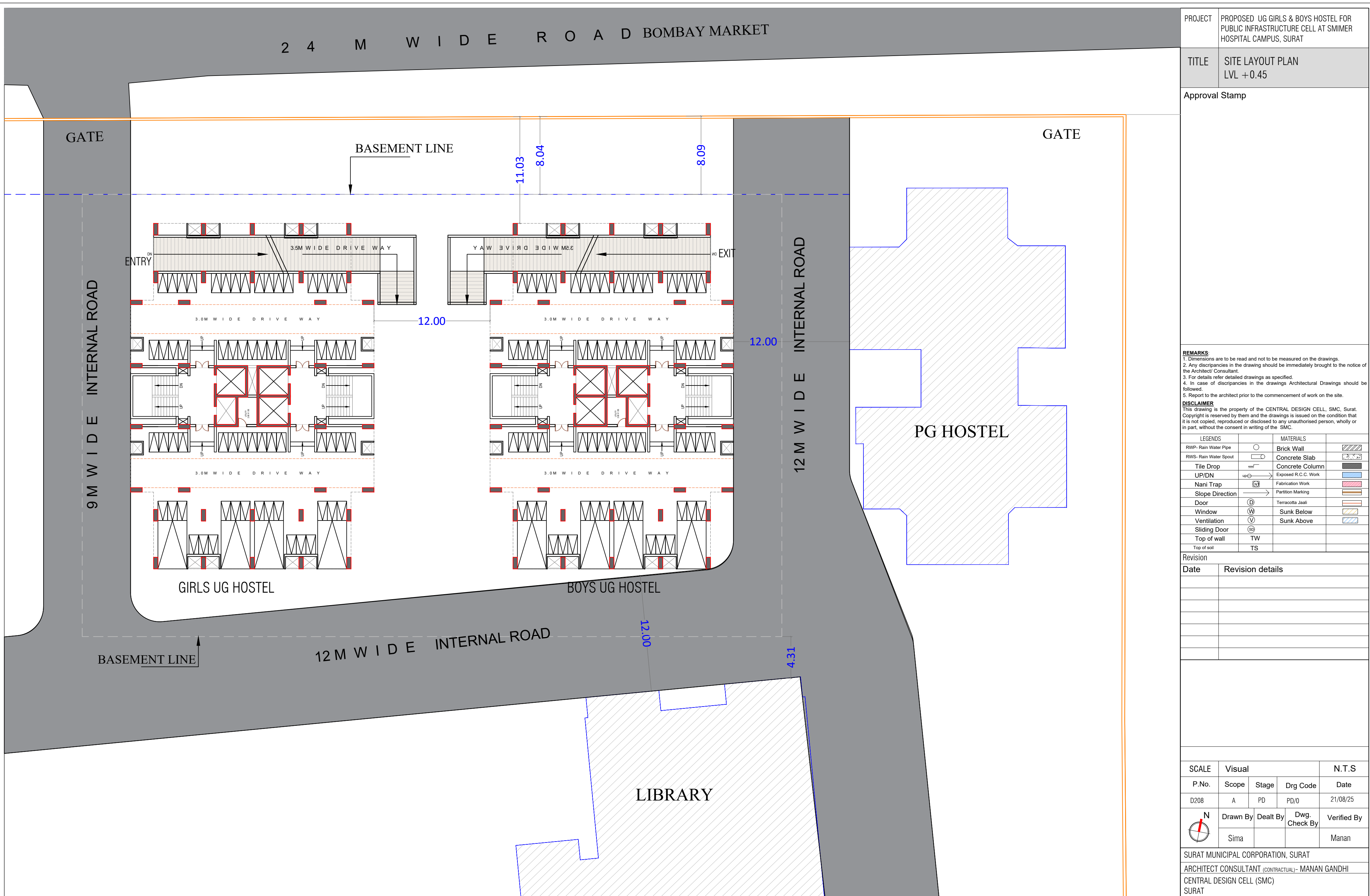

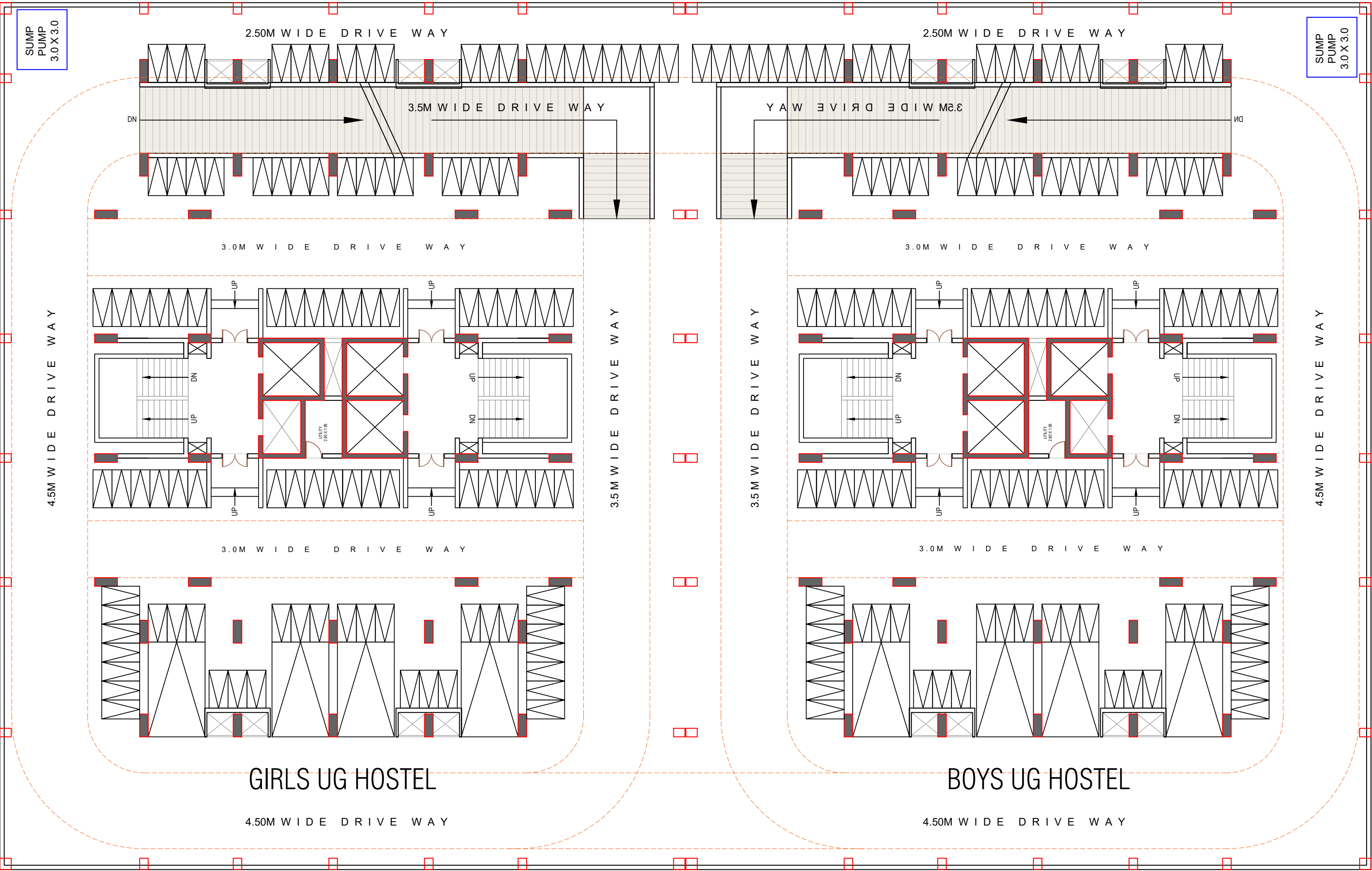

BASEMENT-1 &2 FLOOR LAYOUT_200825

BUILTUP SLAB AREA PER FL 2 X (1650+1650 SQM)
FSI BUILTUP AREA (0+0 SQM)

PROJECT

PROPOSED UG GIRLS & BOYS HOSTEL FOR PUBLIC INFRASTRUCTURE CELL AT SMIMER HOSPITAL CAMPUS, SURAT

TITLE

BASEMENT 1 &2 LAYOUT PLAN
LVL -3.45M, -6.90M

Approval Stamp

REMARKS:

1. Dimensions are to be read and not to be measured on the drawings.
2. Any discrepancies in the drawing should be immediately brought to the notice of the Architect/ Consultant.
3. For details refer detailed drawings as specified.
4. In case of discrepancies in the drawings Architectural Drawings should be followed.
5. Report to the architect prior to the commencement of work on the site.

DISCLAIMER

This drawing is the property of the CENTRAL DESIGN CELL, SMC, Surat.
Copyright is reserved by them and the drawings is issued on the condition that it is not copied, reproduced or disclosed to any unauthorised person, wholly or in part, without the consent in writing of the SMC.

LEGENDS		MATERIALS	
RWP- Rain Water Pipe	○	Brick Wall	
RWS- Rain Water Spout	⊔	Concrete Slab	
Tile Drop		Concrete Column	
UP/DN		Exposed R.C.C. Work	
Nani Trap		Fabrication Work	
Slope Direction		Partition Marking	
Door		Terracotta Jaali	
Window		Sunk Below	
Ventilation		Sunk Above	
Sliding Door			
Top of wall	TW		
Top of soil	TS		

Revision

Date	Revision details

SCALE	Visual			N.T.S
P.No.	Scope	Stage	Drg Code	Date
D208	A	PD	PD/1	21/08/25

N

Drawn By	Dealt By	Dwg. Check By	Verified By
Sima			Manan

SURAT MUNICIPAL CORPORATION, SURAT

ARCHITECT CONSULTANT (CONTRACTUAL)- MANAN GANDHI

CENTRAL DESIGN CELL (SMC)

SURAT

PROJECT	PROPOSED UG GIRLS & BOYS HOSTEL FOR PUBLIC INFRASTRUCTURE CELL AT SMIMER HOSPITAL CAMPUS, SURAT
TITLE	GROUND FLOOR LAYOUT PLAN LVL +0.45M,

Approval Stamp

REMARKS:
1. Dimensions are to be read and not to be measured on the drawings.
2. Any discrepancies in the drawing should be immediately brought to the notice of the Architect/ Consultant.
3. For details refer detailed drawings as specified.
4. In case of discrepancies in the drawings Architectural Drawings should be followed.
5. Report to the architect prior to the commencement of work on the site.

DISCLAIMER
This drawing is the property of the CENTRAL DESIGN CELL, SMC, Surat. Copyright is reserved by them and the drawings is issued on the condition that it is not copied, reproduced or disclosed to any unauthorised person, wholly or in part, without the consent in writing of the SMC.

LEGENDS		MATERIALS	
RWP- Rain Water Pipe	○	Brick Wall	
RWS- Rain Water Spout	□	Concrete Slab	
Tile Drop		Concrete Column	
UP/DN	up ○	Exposed R.C.C. Work	
Nani Trap		Fabrication Work	
Slope Direction	→	Partition Marking	
Door	Ⓓ	Terracotta Jaali	
Window	Ⓜ	Sunk Below	
Ventilation	Ⓥ	Sunk Above	
Sliding Door	Ⓢ		
Top of wall	TW		
Top of soil	TS		

Revision	
Date	Revision details

SCALE	Visual			N.T.S
P.No.	Scope	Stage	Drg Code	Date
D208	A	PD	PD/2	21/08/25
	Drawn By	Dealt By	Dwg. Check By	Verified By
	Sima			Manan

SURAT MUNICIPAL CORPORATION, SURAT
ARCHITECT CONSULTANT (CONTRACTUAL)- MANAN GANDHI
CENTRAL DESIGN CELL (SMC)
SURAT

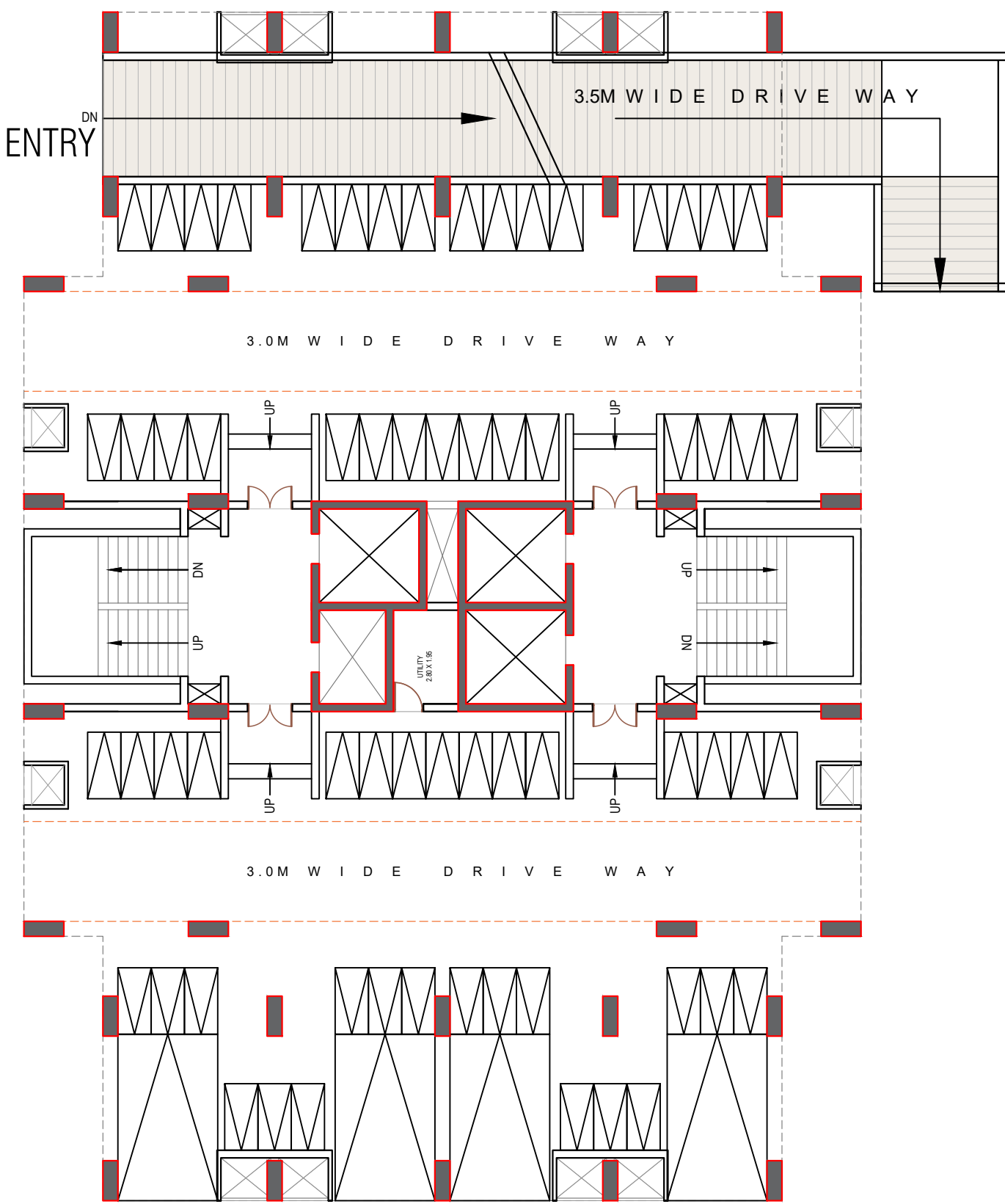

GIRLS UG HOSTEL

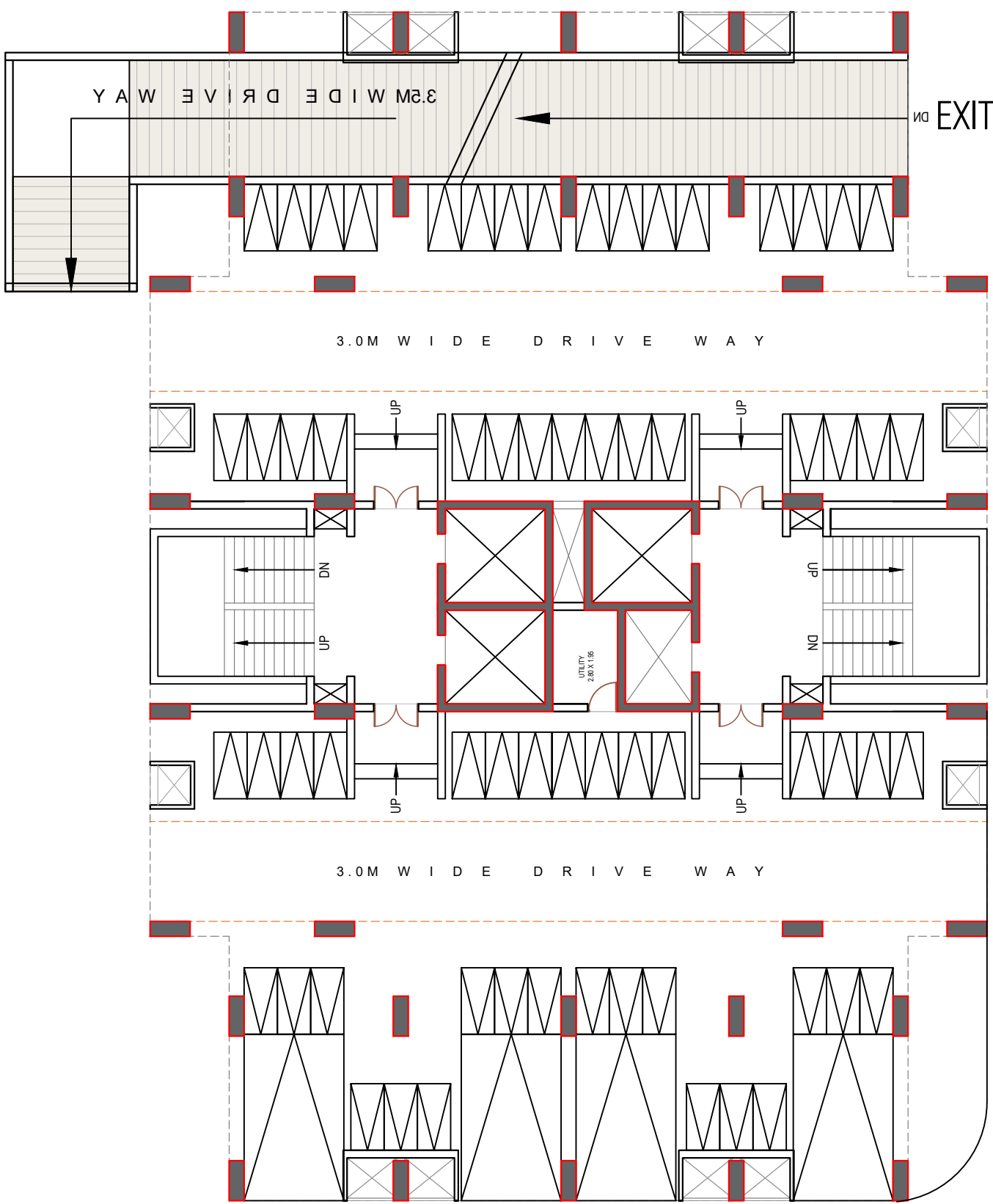

BOYS UG HOSTEL

GROUND FLOOR LAYOUT_200825

BUILTUP SLAB AREA PER FL(825+ 825 SQM)
FSI BUILTUP AREA (640+640 SQM)
GR. FLOOR = 1280 SQM

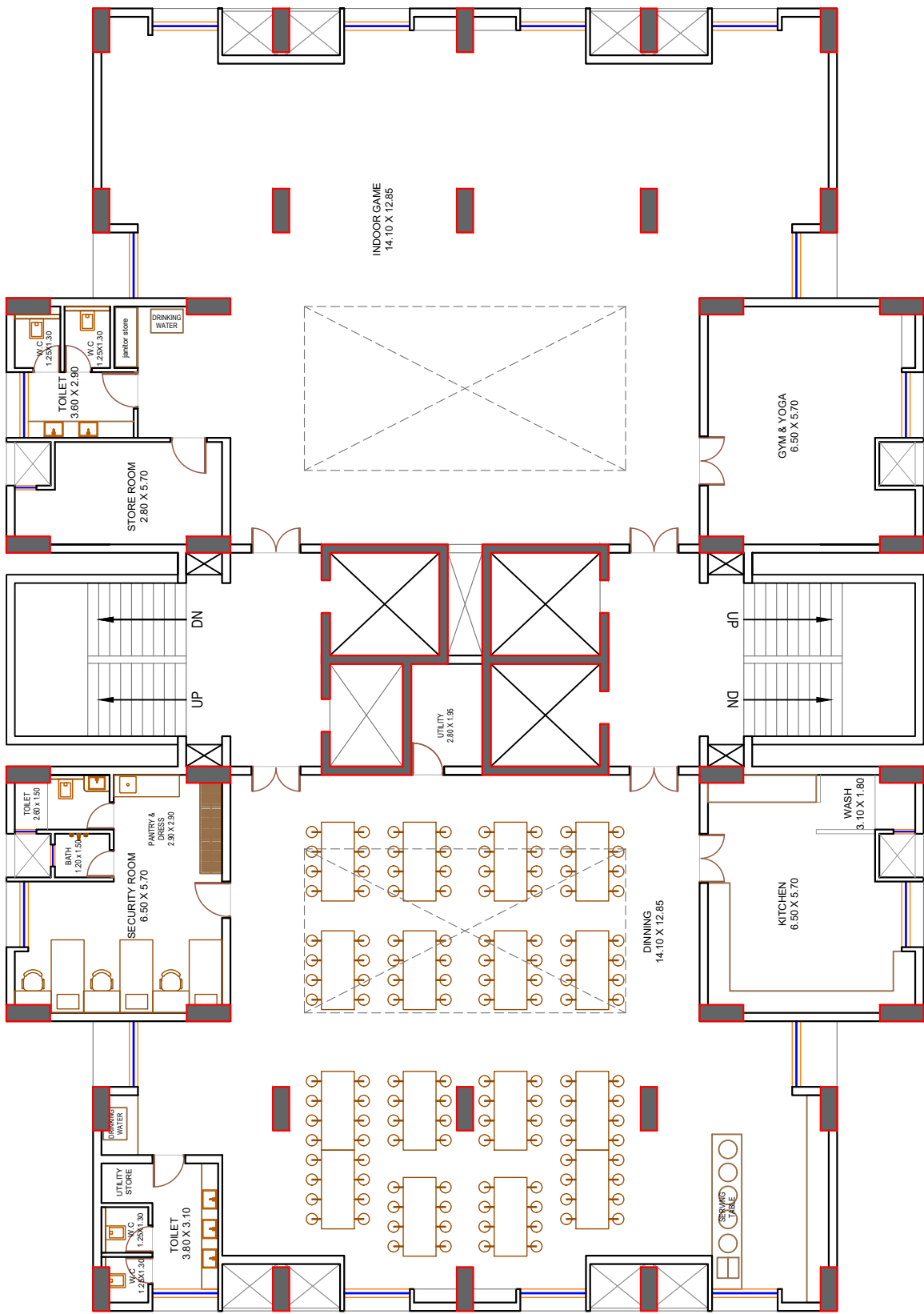

GIRLS UG HOSTEL

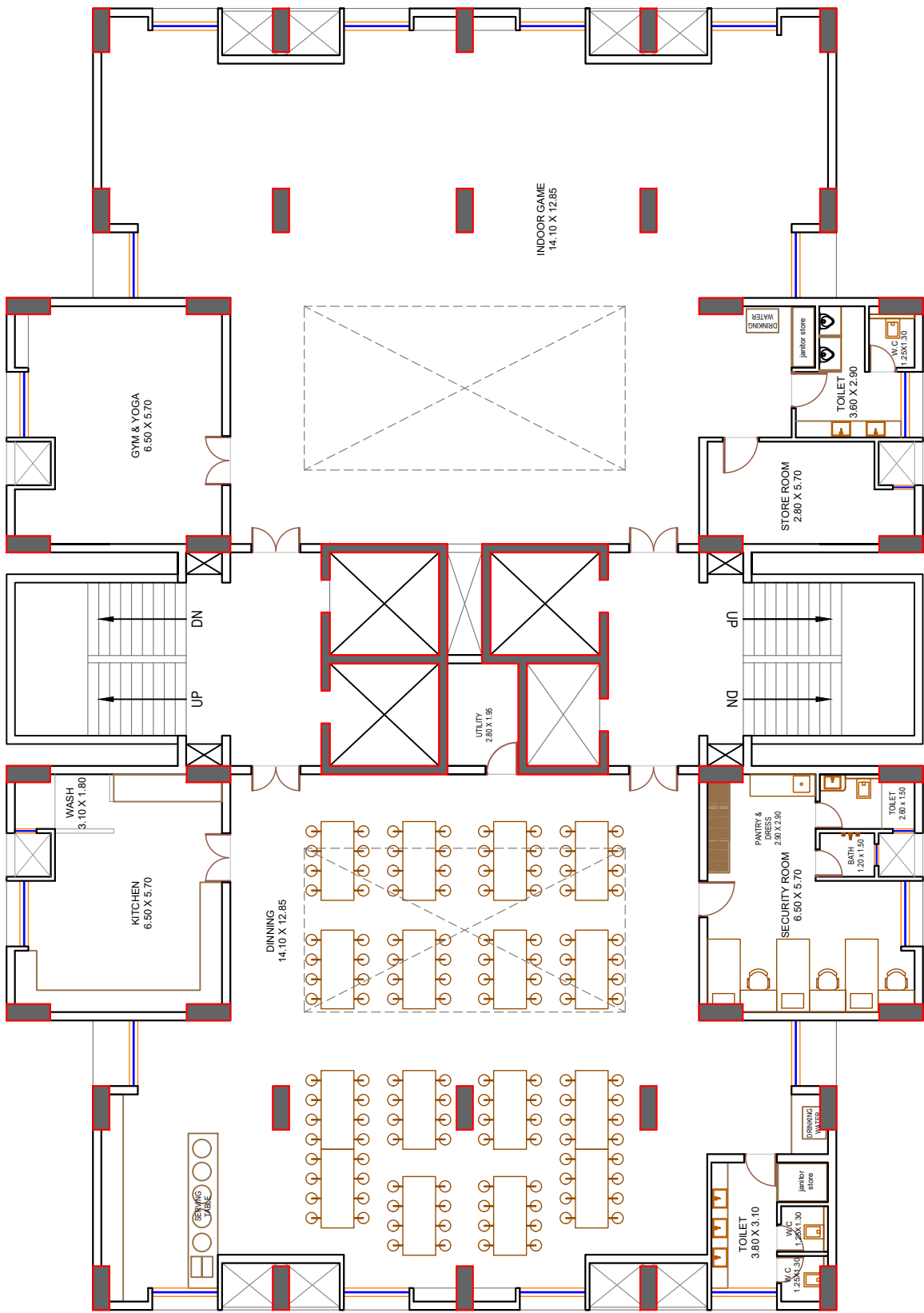

BOYS UG HOSTEL

FIRST FLOOR LAYOUT_200825

BUILTUP SLAB AREA PER FL(755+755 SQM)
FSI BUILTUP AREA PER FL(575+575 SQM)
1ST FLOOR = 1150 SQM

PROJECT

PROPOSED UG GIRLS & BOYS HOSTEL FOR PUBLIC INFRASTRUCTURE CELL AT SMIMER HOSPITAL CAMPUS, SURAT

TITLE

FIRST FLOOR LAYOUT PLAN
LVL + 3.80M

Approval Stamp

REMARKS:

1. Dimensions are to be read and not to be measured on the drawings.
2. Any discrepancies in the drawing should be immediately brought to the notice of the Architect/Consultant.
3. For details refer detailed drawings as specified.
4. In case of discrepancies in the drawings Architectural Drawings should be followed.
5. Report to the architect prior to the commencement of work on the site.

DISCLAIMER

This drawing is the property of the CENTRAL DESIGN CELL, SMC, Surat.
Copyright is reserved by them and the drawings is issued on the condition that it is not copied, reproduced or disclosed to any unauthorised person, wholly or in part, without the consent in writing of the SMC.

LEGENDS	MATERIALS	
RWP- Rain Water Pipe	Brick Wall	
RWS- Rain Water Spout	Concrete Slab	
Tile Drop	Concrete Column	
UP/DN	Exposed R.C.C. Work	
Nani Trap	Fabrication Work	
Slope Direction	Partition Marking	
Door	Terracotta Jaali	
Window	Sunk Below	
Ventilation	Sunk Above	
Sliding Door		
Top of wall	TW	
Top of soil	TS	

Revision

Date	Revision details

SCALE	Visual	N.T.S		
P.No.	Scope	Stage	Drg Code	Date
D208	A	PD	PD/3	21/08/25
	Drawn By	Dealt By	Dwg. Check By	Verified By
	Sima			Manan

SURAT MUNICIPAL CORPORATION, SURAT

ARCHITECT CONSULTANT (CONTRACTUAL)- MANAN GANDHI

CENTRAL DESIGN CELL (SMC)

SURAT

PROJECT	PROPOSED UG GIRLS & BOYS HOSTEL FOR PUBLIC INFRASTRUCTURE CELL AT SMIMER HOSPITAL CAMPUS, SURAT
TITLE	TYPICAL FLOOR LAYOUT PLAN LVL +7.15M +2.9M FOR EACH FL

Approval Stamp

REMARKS:
1. Dimensions are to be read and not to be measured on the drawings.
2. Any discrepancies in the drawing should be immediately brought to the notice of the Architect/ Consultant.
3. For details refer detailed drawings as specified.
4. In case of discrepancies in the drawings Architectural Drawings should be followed.
5. Report to the architect prior to the commencement of work on the site.

DISCLAIMER
This drawing is the property of the CENTRAL DESIGN CELL, SMC, Surat. Copyright is reserved by them and the drawings is issued on the condition that it is not copied, reproduced or disclosed to any unauthorised person, wholly or in part, without the consent in writing of the SMC.

LEGENDS	MATERIALS	
RWP- Rain Water Pipe	Brick Wall	
RWS- Rain Water Spout	Concrete Slab	
Tile Drop	Concrete Column	
UP/DN	Exposed R.C.C. Work	
Nani Trap	Fabrication Work	
Slope Direction	Partition Marking	
Door	Terracotta Jaali	
Window	Sunk Below	
Ventilation	Sunk Above	
Sliding Door		
Top of wall	TW	
Top of soil	TS	

Revision	Date	Revision details

SCALE	Visual	N.T.S
P.No.	Scope	Stage
D208	A	PD
	Drawn By	Dealt By
	Sima	
	Dwg. Check By	Verified By
		Manan

SURAT MUNICIPAL CORPORATION, SURAT
ARCHITECT CONSULTANT (CONTRACTUAL)- MANAN GANDHI
CENTRAL DESIGN CELL (SMC)
SURAT

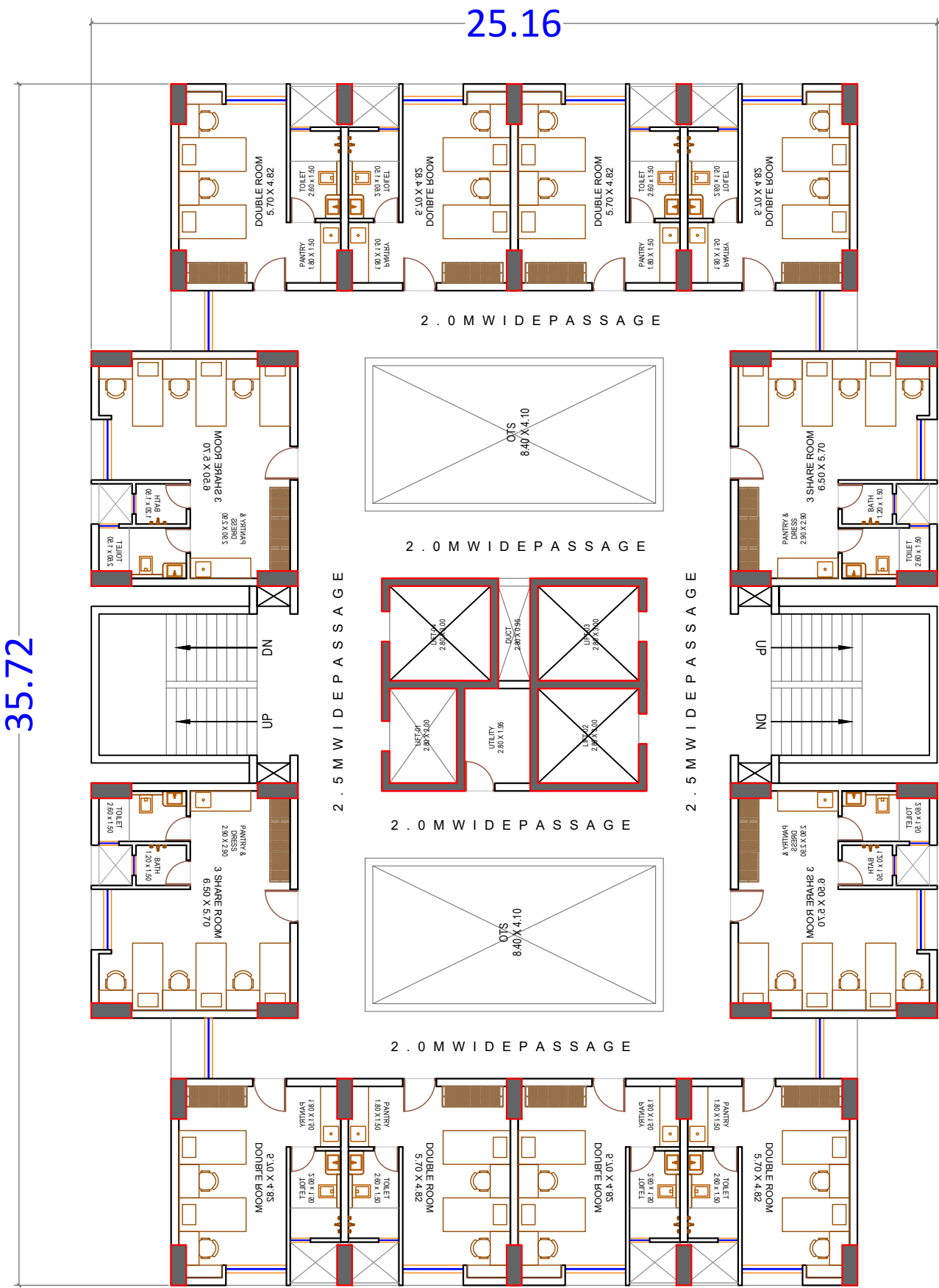

GIRLS UG HOSTEL

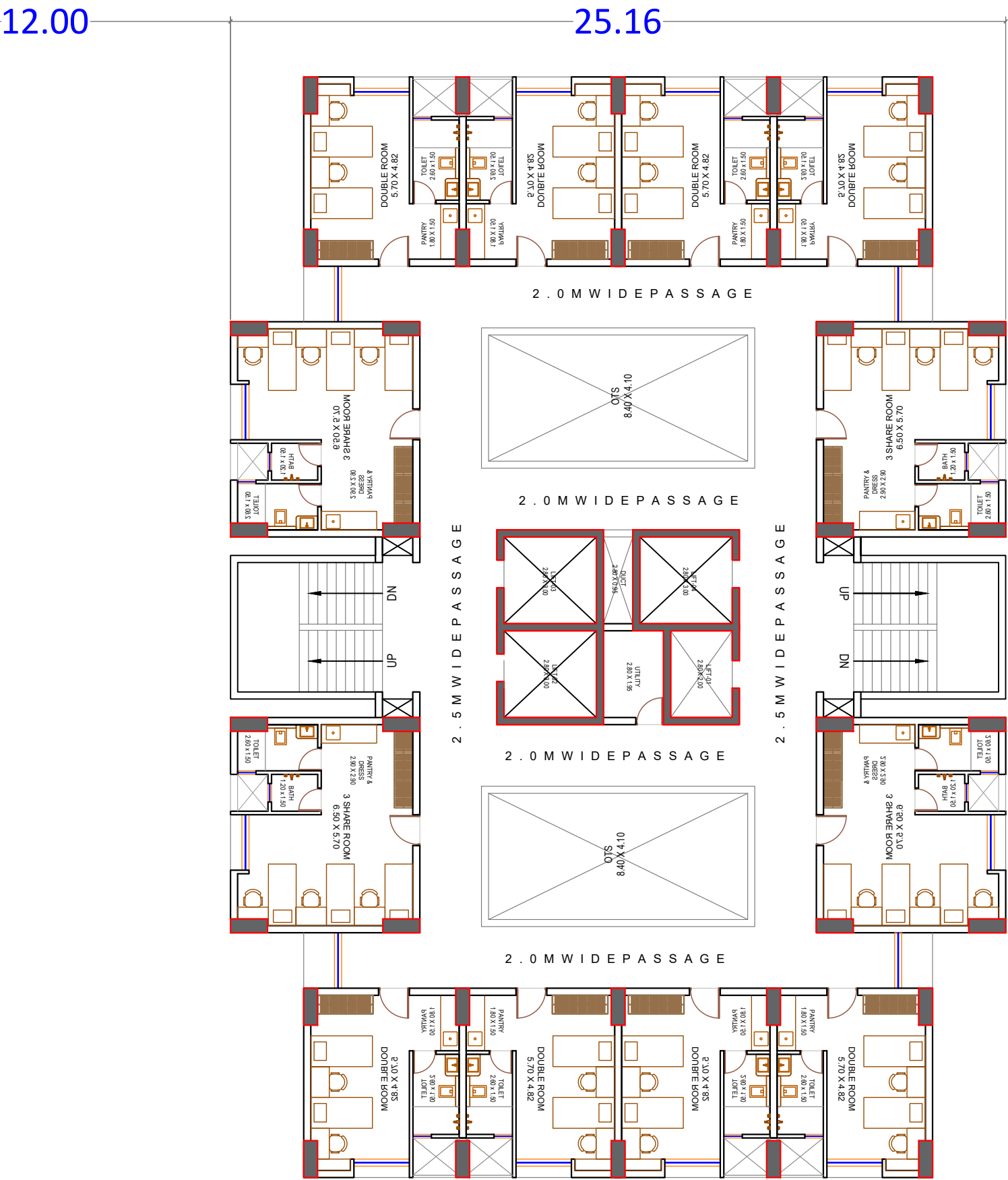

BOYS UG HOSTEL

2ND TO 20TH FLOOR TYPICAL LAYOUT_200825

BUILTUP SLAB AREA PER FL(755+755 SQM)
FSI BUILTUP AREA PER FL(575+575 SQM)
2ND TO 20TH FLOOR = 21,850 SQM

PROJECT	PROPOSED UG GIRLS & BOYS HOSTEL FOR PUBLIC INFRASTRUCTURE CELL AT SMIMER HOSPITAL CAMPUS, SURAT
TITLE	TYPICAL FLOOR LAYOUT PLAN LVL +7.15M +2.9M FOR EACH FL

Approval Stamp

REMARKS:
1. Dimensions are to be read and not to be measured on the drawings.
2. Any discrepancies in the drawing should be immediately brought to the notice of the Architect/ Consultant.
3. For details refer detailed drawings as specified.
4. In case of discrepancies in the drawings Architectural Drawings should be followed.
5. Report to the architect prior to the commencement of work on the site.

DISCLAIMER
This drawing is the property of the CENTRAL DESIGN CELL, SMC, Surat. Copyright is reserved by them and the drawings is issued on the condition that it is not copied, reproduced or disclosed to any unauthorised person, wholly or in part, without the consent in writing of the SMC.

LEGENDS		MATERIALS	
RWP- Rain Water Pipe	○	Brick Wall	
RWS- Rain Water Spout	◐	Concrete Slab	
Tile Drop		Concrete Column	
UP/DN	up	Exposed R.C.C. Work	
Nani Trap		Fabrication Work	
Slope Direction		Partition Marking	
Door	Ⓓ	Terracotta Jaali	
Window	⒱	Sunk Below	
Ventilation	⒱	Sunk Above	
Sliding Door	Ⓔ		
Top of wall	TW		
Top of soil	TS		

Revision	
Date	Revision details

SCALE	Visual			N.T.S
P.No.	Scope	Stage	Drg Code	Date
D208	A	PD	PD/5	21/08/25
	Drawn By	Dealt By	Dwg. Check By	Verified By
	Sima			Manan
SURAT MUNICIPAL CORPORATION, SURAT				
ARCHITECT CONSULTANT (CONTRACTUAL)- MANAN GANDHI				
CENTRAL DESIGN CELL (SMC)				
SURAT				

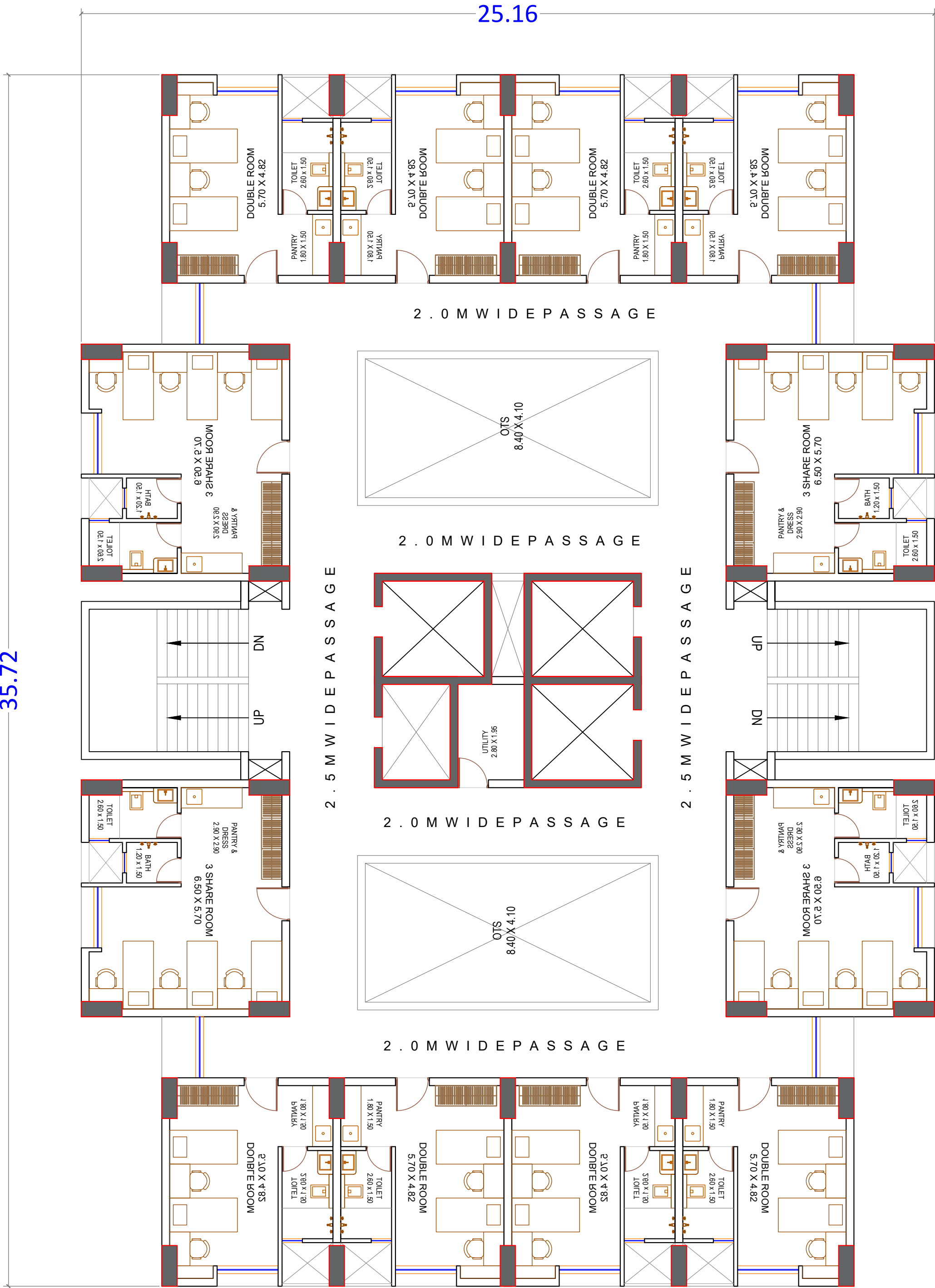

GIRLS UG HOSTEL

2ND TO 20TH FLOOR
TYPICAL LAYOUT_200825